

Please ask for: Amy Day
Direct Line: (0116) 252 8550
Our Ref: LEIPRM0841
Date: 16 April 2013



Leicester
City Council

Licensing Authority Office
New Walk Centre
Leicester, LE1 6ZG

www.leicester.gov.uk/licensing
e-mail: licensing@leicester.gov.uk

Flint Bishop Solicitors
St Michaels Court
St Michaels Lane
Derby
DE1 3HQ

Dear Sirs

**Sportsman
Park Rise**

Your application to change the designated premises supervisor for the above premises licence has been processed. The updated licence is enclosed, together with a summary.

May I take this opportunity to remind you that Section 57 of the Licensing Act 2003 states;

"(2) The holder of the premises licence must secure that the licence or a certified copy of it is kept at the premises in the custody or under the control of

- a) the holder of the licence, or
- b) a person who works at the premises and whom the holder of the licence has nominated in writing...

(3) The holder of the premises licence must secure that

- a) the summary of the licence or a certified copy of that summary, and
- b) a notice specifying the position held at the premises by any person nominated for the purposes of subsection (2),
are displayed prominently at the premises."

It is an offence to fail to comply with the above requirements.

A questionnaire is enclosed, the results of which will enable us to monitor and improve the service we provide. I would be grateful if you could fill it in and return it to the Licensing Section at the address shown above.

If you have any queries, please contact the Licensing Section on (0116) 2527000 or email licensing@leicester.gov.uk.

Yours sincerely,

Amy Day
Licensing Officer
amy.day@leicester.gov.uk

Premises Licence

Licensing Authority Office
Leicester City Council
New Walk Centre
Welford Place
LEICESTER
LE1 6ZG

Part 1 - Premises Details

POSTAL ADDRESS OF PREMISES, OR IF NONE, ORDNANCE SURVEY MAP REFERENCE OR DESCRIPTION

Sportsman

Park Rise, Western Park, Leicester, LE3 6SG.

Telephone 0116 287 1820

WHERE THE LICENCE IS TIME LIMITED THE DATES

Not applicable

Expires **no expiry**

LICENSABLE ACTIVITIES AUTHORISED BY THE LICENCE

- an exhibition of a film
- an indoor sporting event
- a performance of live music
- any playing of recorded music
- a performance of dance
- provision of late night refreshment
- the supply of alcohol

THE TIMES THE LICENCE AUTHORISES THE CARRYING OUT OF LICENSABLE ACTIVITIES

Activity (and Area if applicable)	Description	Time From	Time To
B. Exhibition of films (Indoors)	Mon-Wed	10:00am	11:00pm
	Thurs-Sat	10:00am	Midnight
	Sunday	10:00am	11:00pm
C. Indoor sporting event	Mon-Wed	10:00am	11:00pm
	Thurs-Sat	10:00am	Midnight
	Sunday	10:00am	11:00pm
E. Performance of live music (Indoors)	Mon-Wed	10:00am	11:00pm
	Thurs-Sat	10:00am	Midnight
	Sunday	10:00am	11:00pm
F. Playing of recorded music (Indoors)	Mon-Wed	10:00am	11:00pm
	Thurs-Sat	10:00am	Midnight
	Sunday	10:00am	11:00pm
G. Performance of dance (Indoors)	Mon-Wed	10:00am	11:00pm
	Thurs-Sat	10:00am	Midnight
	Sunday	10:00am	11:00pm



Premises Licence



Licensing Authority Office
Leicester City Council
New Walk Centre
Welford Place
LEICESTER
LE1 6ZG

THE TIMES THE LICENCE AUTHORISES THE CARRYING OUT OF LICENSABLE ACTIVITIES continued ...

Activity (and Area if applicable)	Description	Time From	Time To
I. Late night refreshment (Indoors)	Mon-Wed	11:00pm	11:30pm
	Thurs-Sat	11:00pm	12:30am
	Sunday	11:00pm	11:30pm
J. Supply of alcohol for consumption ON and OFF the premises	Mon-Wed	10:00am	11:00pm
	Thurs-Sat	10:00am	Midnight
	Sunday	10:00am	11:00pm

THE OPENING HOURS OF THE PREMISES

Description	Time From	Time To
Mon-Wed	10:00am	11:30pm
Thurs-Sat	10:00am	12:30am
Sunday	10:00am	11:30pm

WHERE THE LICENCE AUTHORISES SUPPLIES OF ALCOHOL WHETHER THESE ARE ON AND / OR OFF SUPPLIES

- J. Supply of alcohol for consumption ON and OFF the premises

Part 2

NAME, (REGISTERED) ADDRESS, TELEPHONE NUMBER AND EMAIL (WHERE RELEVANT) OF HOLDER OF PREMISES LICENCE

Marstons PLC

Marston's House, Brewery Road, Wolverhampton, WV1 4JT.

REGISTERED NUMBER OF HOLDER, FOR EXAMPLE COMPANY NUMBER, CHARITY NUMBER (WHERE APPLICABLE)

NAME, ADDRESS AND TELEPHONE NUMBER OF DESIGNATED PREMISES SUPERVISOR WHERE THE PREMISES LICENCE AUTHORISES THE SUPPLY OF ALCOHOL

Nicholas GILLESPIE

PERSONAL LICENCE NUMBER AND ISSUING AUTHORITY OF PERSONAL LICENCE HELD BY DESIGNATED PREMISES SUPERVISOR WHERE THE PREMISES LICENCE AUTHORISES FOR THE SUPPLY OF ALCOHOL

Licence No. 009535

Issued by Newcastle-under-Lyme





Licensing Authority Office
Leicester City Council
New Walk Centre
Welford Place
LEICESTER
LE1 6ZG

ANNEXES**Annex 1 - Mandatory conditions**Supply of alcohol - on the premises

No supply of alcohol may be made under the premises licence -

- a) at a time when there is no designated premises supervisor in respect of the premises licence, or
- b) at a time when the designated premises supervisor does not hold a personal licence or his personal licence is suspended.

Every supply of alcohol under the premises licence must be made or authorised by a person who holds a personal licence.

The responsible person shall take all reasonable steps to ensure that staff on relevant premises do not carry out, arrange or participate in any irresponsible promotions in relation to the premises. In this paragraph, an irresponsible promotion means any one or more of the following activities, or substantially similar activities, carried on for the purpose of encouraging the sale or supply of alcohol for consumption on the premises in a manner which carries a significant risk of leading or contributing to crime and disorder, prejudice to public safety, public nuisance, or harm to children-

- a) games or other activities which require or encourage, or are designed to require or encourage, individuals to-
 - i) drink a quantity of alcohol within a time limit (other than to drink alcohol sold or supplied on the premises before the cessation of the period in which the responsible person is authorised to sell or supplied alcohol), or
 - ii) drink as much alcohol as possible (whether within a time limit or otherwise);
- b) provision of unlimited or unspecified quantities of alcohol free or for a fixed or discounted fee to the public or to a group defined by a particular characteristic (other than any promotion or discount available to an individual in respect of alcohol for consumption at a table meal, as defined in section 159 of the Act);
- c) provision of free or discounted alcohol or any other thing as a prize to encourage or reward the purchase and consumption of alcohol over a period of 24 hours or less;
- d) provision of free or discounted alcohol in relation to the viewing on the premises of a sporting event, where that provision is dependent on-
 - i) the outcome of a race, competition or other event or process, or
 - ii) the likelihood of anything occurring or not occurring;
- e) selling or supplying alcohol in association with promotional posters or flyers on, or in the vicinity of, the premises which can reasonably be considered to condone, encourage or glamorise anti-social behaviour or to refer to the effects of drunkenness in any favourable manner.

The responsible person shall ensure that no alcohol is dispensed directly by one person into the mouth of another (other than where that other person is unable to drink without assistance by reason of a disability).

The responsible person shall ensure that free tap water is provided on request to customers where it is reasonably available.

The premises licence holder or club premises certificate holder shall ensure that an age verification policy applies to the premises in relation to the sale or supply of alcohol. The policy must require individuals who appear to the responsible person to be under 18 years of age (or such older age as may be specified in the policy) to produce on request, before being served alcohol, identification bearing their photograph, date of birth and a holographic mark.

The responsible person shall ensure that-

- a) where any of the following alcoholic drinks is sold or supplied for consumption on the premises (other than alcoholic drinks sold or supplied having been made up in advance ready for sale or supply in a securely closed container) it is available to customers in the following measures-
 - i) beer or cider: ½ pint;
 - ii) gin, rum, vodka or whisky: 25 ml or 35 ml; and
 - iii) still wine in a glass: 125 ml; and

customers are made aware of the availability of these measures.

Supply of alcohol - off the premises

No supply of alcohol may be made under the premises licence -

- a) at a time when there is no designated premises supervisor in respect of the premises licence, or
- b) at a time when the designated premises supervisor does not hold a personal licence or his personal licence is suspended.

Every supply of alcohol under the premises licence must be made or authorised by a person who holds a personal licence.

The premises licence holder or club premises certificate holder shall ensure that an age verification policy applies to the premises in relation to the sale or supply of alcohol. The policy must require individuals who appear to the responsible person to be under 18 years of age (or such





Licensing Authority Office
Leicester City Council
New Walk Centre
Welford Place
LEICESTER
LE1 6ZG

ANNEXES continued ...

older age as may be specified in the policy) to produce on request, before being served alcohol, identification bearing their photograph, date of birth and a holographic mark.

Admission of children to the exhibition of any film must be in accordance with the recommendations of the British Board of Film Classification for that film. Where permission has been given by the Licensing Authority to show a film not classified by the British Board of Film Classification, the requirements made by the Licensing Authority for the admission of children to the exhibition of that film must be followed.

All individual(s) at the premises for the purpose of carrying out a security activity must be licensed by the Security Industry Authority.

Annex 2 - Conditions consistent with the operating schedule

The restrictions in this Annex do not prohibit any sale, supply or consumption of alcohol previously permitted by the Licensing Act 1964.

Licensable activities may continue between the end of the hours permitted by the licence on New Years Eve and the start of the hours permitted by the licence on New Years Day.

The Licence Holder shall ensure that any person exercising a security activity is employed at the discretion of the designated premises supervisor/holder of premises licence, and that, that such persons shall clearly display his name badge at all times whilst on duty.

The Licence Holder shall ensure that no customers apparently carrying open bottles upon entry are admitted to the premises at any time the premises is open to the public.

The Licence Holder shall ensure that where CCTV is installed with recording facilities, such recordings are retained for a period of 30 days and made available within a reasonable time upon request by the Police.

The Licence Holder shall ensure that alcoholic and other drinks are not removed from the premises in open containers, save for consumption in any external area provided for that purpose.

The Licence Holder shall ensure that noise or vibration does not manate from the premises so as to cause a nuisance to nearby properties.

The Licence Holder shall ensure that children under the age of 16 are not permitted to enter the premises after 21.00.

Non-Standard Timings

To permit the premises to open for licensable activities to show the broadcast of televised sporting events of national or international interest outside normal operating hours such opening times for this purpose to be confirmed upon 7 days prior notice in writing to the Police before the premises intend to open, such notification to include the opening times and the sporting event which is to be shown.

Friday, Saturday, Sunday & Monday of a Bank Holiday Weekend	01.00 - end of licensable activities
Christmas Eve	01.00 - end of licensable activities
Boxing Day	01.00 - end of licensable activities

To permit the premises to open until 01.00 on up to 20 occasions per annum at the licence holders discretion upon 7 days prior notice to the Police (if required by them)

The premises to close 30 minutes after the end of the non-standard timings as detailed above.

Annex 3 - Conditions attached after a hearing by the Licensing Authority

A sign to be placed on the premises asking customers to leave the premises quietly.

Doors and windows to remain closed when amplified music is being played.



ANNEX 4 - THE PLAN

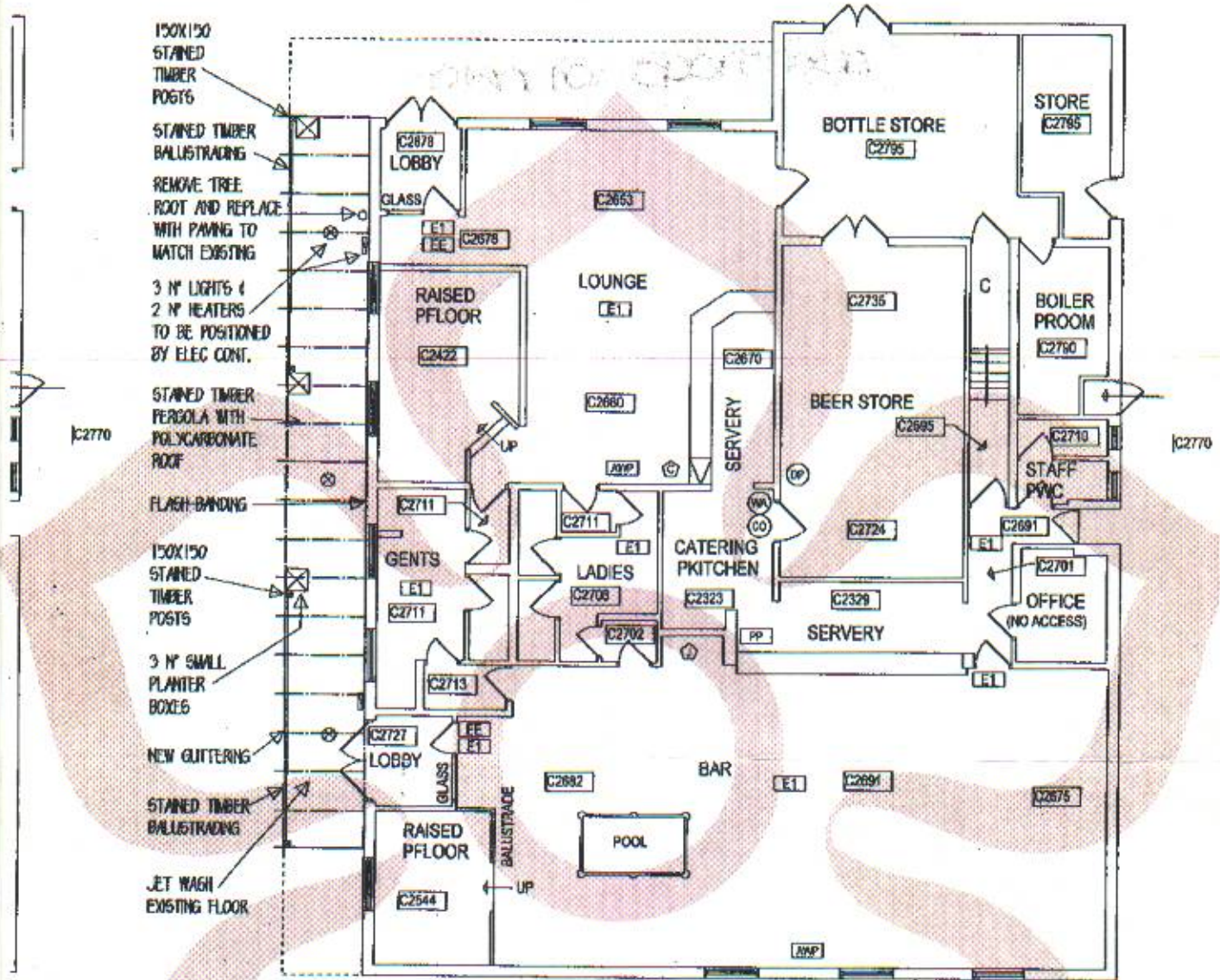

PROPOSED 'ALFRESCO' LAYOUT

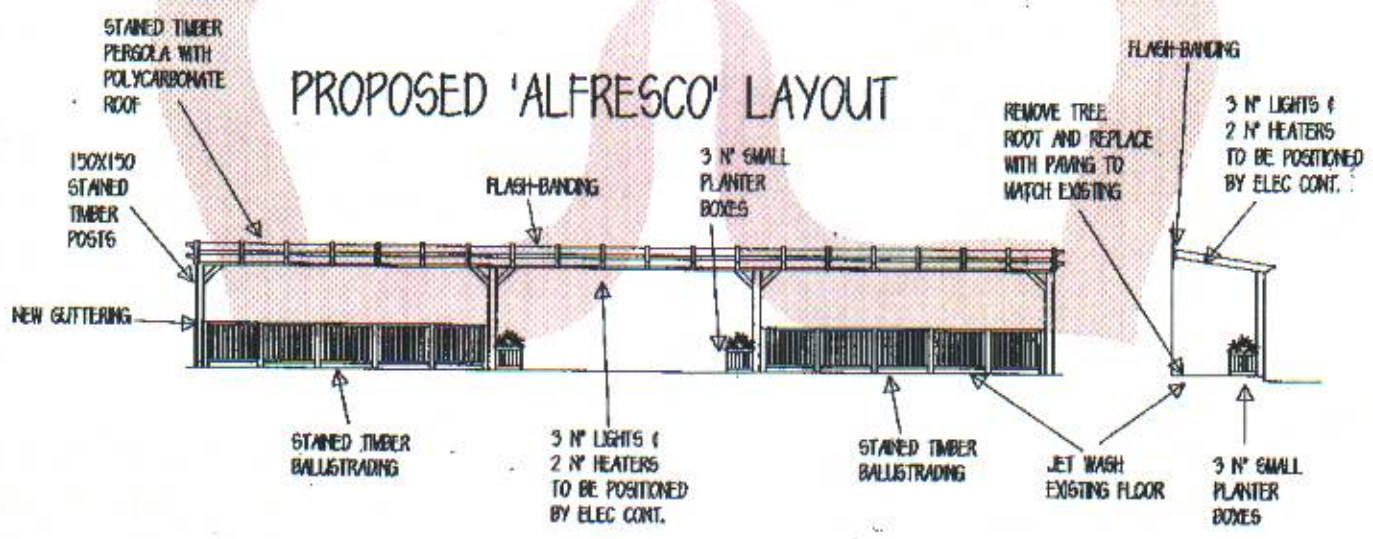

PROPOSED ELEVATIONS

Premises Licence Summary

Licensing Authority Office
Leicester City Council
New Walk Centre
Welford Place
LEICESTER
LE1 6ZG

Premises Details

POSTAL ADDRESS OF PREMISES, OR IF NONE, ORDNANCE SURVEY MAP REFERENCE OR DESCRIPTION

Sportsman

Park Rise, Western Park, Leicester, LE3 6SG.

Telephone 0116 287 1820

WHERE THE LICENCE IS TIME LIMITED THE DATES

Not applicable

LICENSABLE ACTIVITIES AUTHORISED BY THE LICENCE

- an exhibition of a film
- an indoor sporting event
- a performance of live music
- any playing of recorded music
- a performance of dance
- provision of late night refreshment
- the supply of alcohol

THE TIMES THE LICENCE AUTHORISES THE CARRYING OUT OF LICENSABLE ACTIVITIES

Activity (and Area if applicable)	Description	Time From	Time To
B. Exhibition of films (Indoors)	Mon-Wed	10:00am	11:00pm
	Thurs-Sat	10:00am	Midnight
	Sunday	10:00am	11:00pm
C. Indoor sporting event	Mon-Wed	10:00am	11:00pm
	Thurs-Sat	10:00am	Midnight
	Sunday	10:00am	11:00pm
E. Performance of live music (Indoors)	Mon-Wed	10:00am	11:00pm
	Thurs-Sat	10:00am	Midnight
	Sunday	10:00am	11:00pm
F. Playing of recorded music (Indoors)	Mon-Wed	10:00am	11:00pm
	Thurs-Sat	10:00am	Midnight
	Sunday	10:00am	11:00pm
G. Performance of dance (Indoors)	Mon-Wed	10:00am	11:00pm
	Thurs-Sat	10:00am	Midnight
	Sunday	10:00am	11:00pm



Premises Licence Summary



Licensing Authority Office
Leicester City Council
New Walk Centre
Welford Place
LEICESTER
LE1 6ZG

THE TIMES THE LICENCE AUTHORISES THE CARRYING OUT OF LICENSABLE ACTIVITIES continued ...

Activity (and Area if applicable)	Description	Time From	Time To
I. Late night refreshment (Indoors)	Mon-Wed	11:00pm	11:30pm
	Thurs-Sat	11:00pm	12:30am
	Sunday	11:00pm	11:30pm
J. Supply of alcohol for consumption ON and OFF the premises	Mon-Wed	10:00am	11:00pm
	Thurs-Sat	10:00am	Midnight
	Sunday	10:00am	11:00pm

THE OPENING HOURS OF THE PREMISES

Description	Time From	Time To
Mon-Wed	10:00am	11:30pm
Thurs-Sat	10:00am	12:30am
Sunday	10:00am	11:30pm

WHERE THE LICENCE AUTHORISES SUPPLIES OF ALCOHOL WHETHER THESE ARE ON AND / OR OFF SUPPLIES

- J. Supply of alcohol for consumption ON and OFF the premises

NAME, (REGISTERED) ADDRESS OF HOLDER OF PREMISES LICENCE

Marstons PLC

Marston's House, Brewery Road, Wolverhampton, WV1 4JT.

REGISTERED NUMBER OF HOLDER, FOR EXAMPLE COMPANY NUMBER, CHARITY NUMBER (WHERE APPLICABLE)

NAME OF DESIGNATED PREMISES SUPERVISOR WHERE THE PREMISES LICENCE AUTHORISES THE SUPPLY OF ALCOHOL

Nicholas GILLESPIE

STATE WHETHER ACCESS TO THE PREMISES BY CHILDREN IS RESTRICTED OR PROHIBITED

Restricted in accordance with the Licensing Act 2003.

